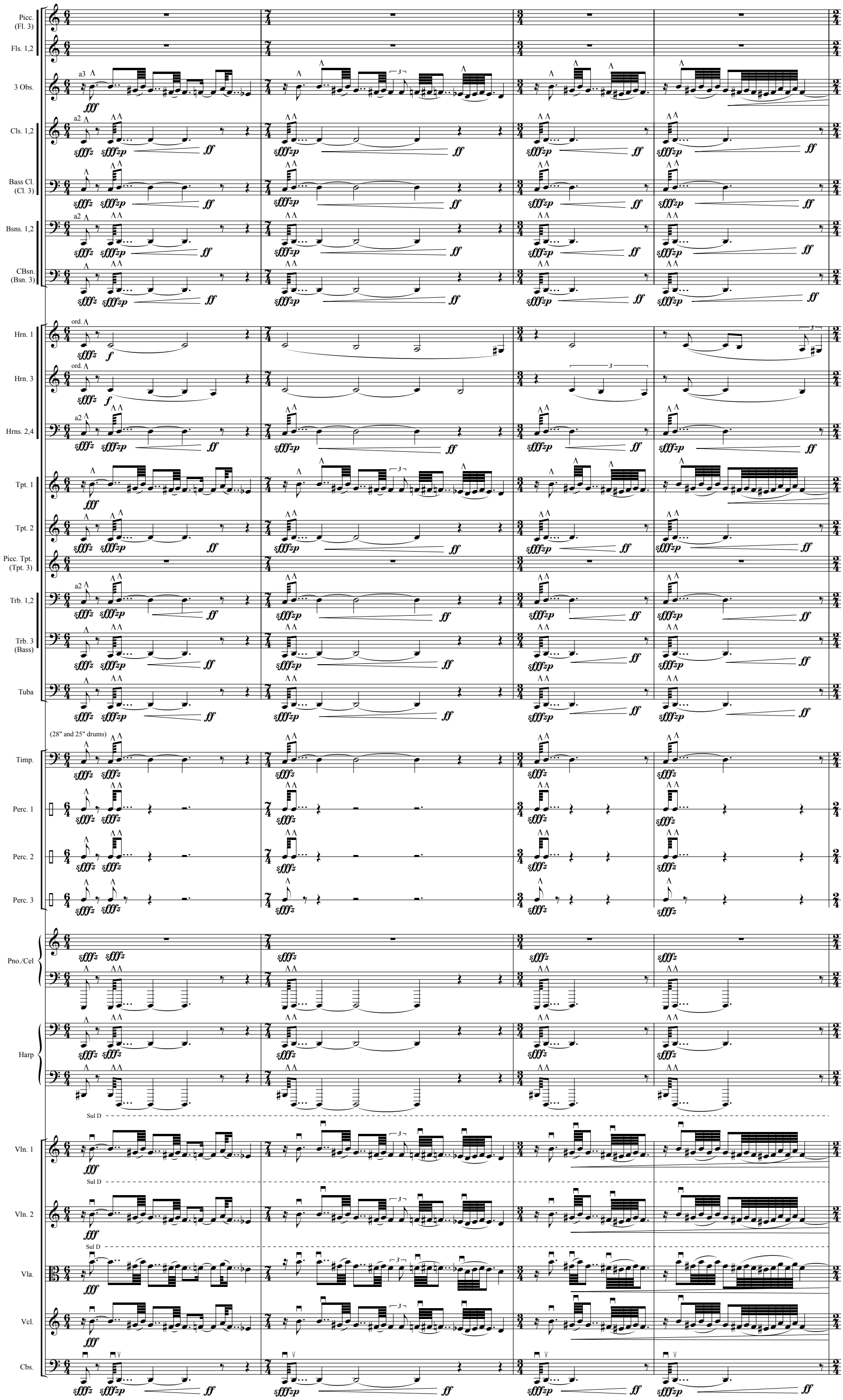
Picc. (Fl. 3)
Fls. 1,2
3 Obs.
Cls. 1,2
Bass Cl. (Cl. 3)
Bsns. 1,2
CBsn. (Bsn. 3)
Hrn. 1
Hrn. 3
Hrns. 2,4
Tpt. 1
Tpt. 2
Picc. Tpt. (Tpt. 3)
Trb. 1,2
Trb. 3 (Bass)
Tuba
(28" and 25" drums)
Timp.
Perc. 1
Perc. 2
Perc. 3
Pno./Cel
Harp
Sul D
Vln. 1
Vln. 2
Vla.
Vcl.
Cbs.